



# Direct Support Professional Program (DSP) Years 1 and 2

## TRAINING CLASS

**UPDATED 11/29/11**

**COURSES MEET TUESDAYS & THURSDAYS FROM 6:00 – 9:00 PM.**  
**YOU MUST ATTEND ALL SESSIONS!**

**Year 1**

**START:** January 3 & 5  
January 10 & 12  
January 17 & 19  
January 24 & 26  
January 31 & February 2  
**END:** February 7 & 9

**Year 2**

**START:** February 16  
February 21 & 23  
February 28 & March 1  
March 6 & 8  
March 13 & 15  
March 20 & 22  
**END:** March 27

### **TO REGISTER:**

- Call (909) 947-3400, ext. 1524
- Leave your
  - NAME
  - YOUR PHONE NUMBER
  - FACILITY NAME
  - VENDOR CODE NUMBER
- Indicate which course you are registering for (Year 1 or 2) and class start date

### **ON THE FIRST DAY, BRING:**

- Picture ID
- Facility Vendor Number
- Social Security Number
- Two #2 Pencils

*This is a 35-hour course that includes a proficiency exam.  
(Minimum class size: 10)*

## Class Location:

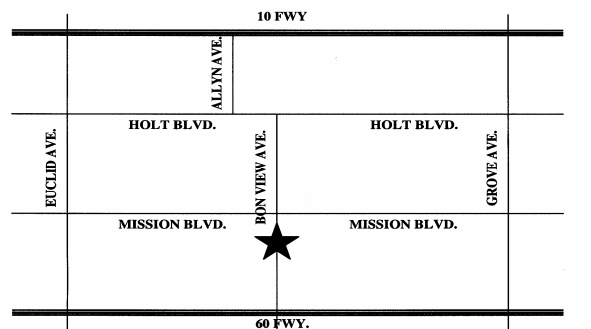

MAP NOT TO SCALE

### **BVROP CAREER TRAINING CENTER**

1501 South Bon View Avenue  
Ontario, CA 91761  
(909) 947-3400



# Direct Support Professional Program (DSP) Years 1 and 2

## CHALLENGE TEST

**UPDATED 11/29/11**

If you have taken the challenge test and failed, you must take the training course. DSPs who pass the Year 1 challenge test or training may take the Year 2 challenge test or training course. CEU units may be earned by administrators.

*There is no charge to Direct Support Professionals or administrators taking the training – you must have a vendor code.*

### Testing Dates for Challenge Test 1 & 2

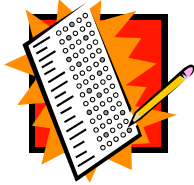

**NO PRE-REGISTRATION NECESSARY**

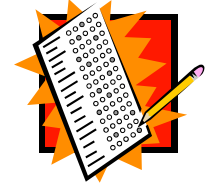

Thursday	12-08-11
Thursday	02-16-12
Thursday	04-19-12
Thursday	06-14-12

Baldy View ROP is administering the Year 1 and Year 2 DSP Challenge Tests. **Registration for the test will begin at 5:00 p.m. and testing will follow at 5:30 p.m. Up to four hours will be given to complete the test.** Please bring your facility vendor number, photo I.D., a #2 pencil, and be prepared to test. A dictionary will be permitted if English is your second language.

*\* If you are testing for Year 2 please bring certificate, or verification of completion of Year 1 test.*

**NO ONE WILL BE ADMITTED TO THE TEST AFTER 5:00 P.M.**

### Test Location:

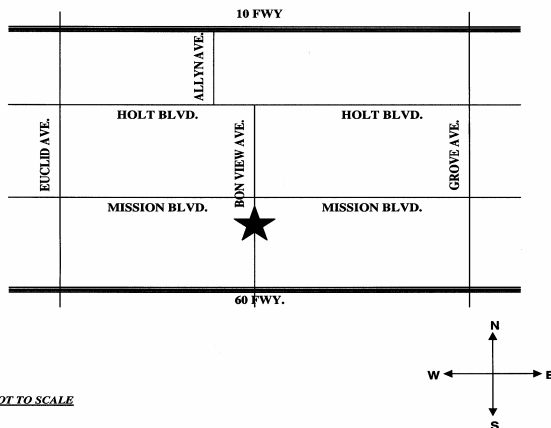

**DSP Information Line:**  
**(909) 947-3400 ext. 1524**  
**Or online at**  
***www.baldyviewrop.com***

MAP NOT TO SCALE

**BVROP CAREER TRAINING CENTER**  
1501 South Bon View Avenue  
Ontario, CA 91761  
(909) 947-3400